This is an Eyde Company Property - Contact us for more information - 517-351-2480

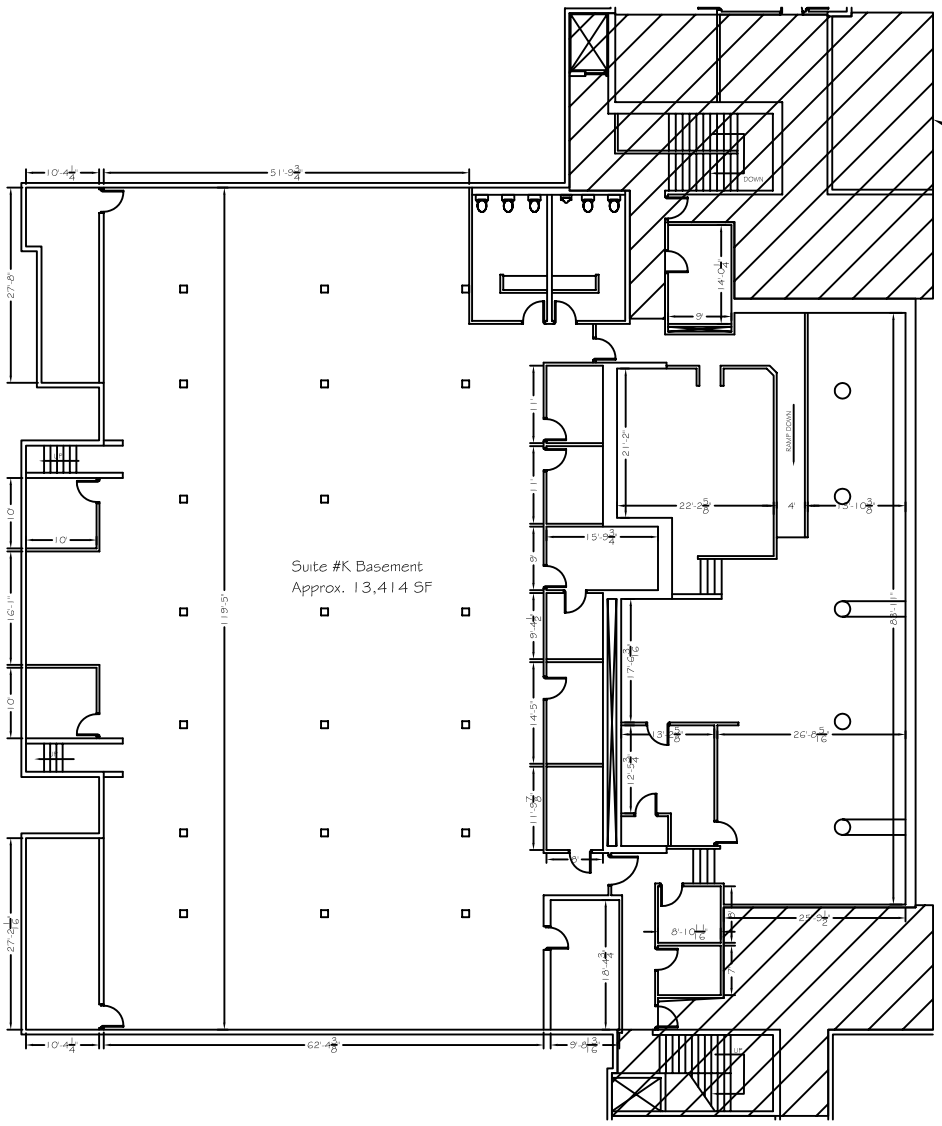

4300 W. Saginaw Suite #K Basement

SCALE: NONE

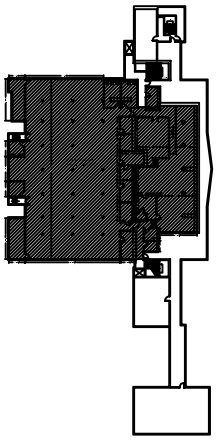

BUILDING KEY

SCALE: NO SCALE

4300 W. Saginaw
SUITE #K Basement 4300 W. Saginaw Lansing, MI 48917
USEABLE AREA: 13,414 SF* RENTABLE AREA: 14,755 SF*

* Square feet measurements subject to change upon site measure